

# Patient report

Bio-Rad                      DATE: 01/11/2020  
D-10                         TIME: 05:25 PM  
S/N: #DC2K755917        Software version: 4.30-2  
Sample ID:                 10534093  
Injection date             01/11/2020 05:22 PM  
Injection #: 68             Method: HbA1c  
Rack #: ---                 Rack position: 10

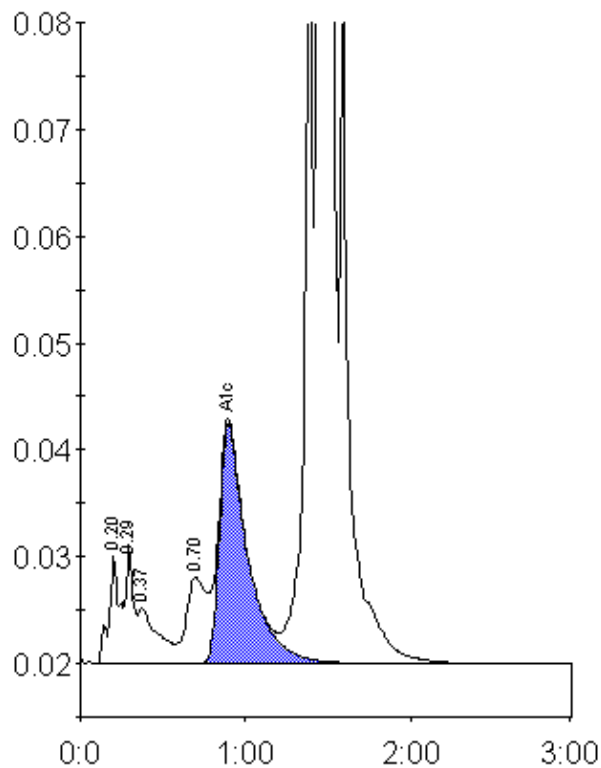

Peak table - ID: 10534093

Peak	R.time	Height	Area	Area %
A1a	0.20	10030	45278	1.1
A1b	0.29	11115	35659	0.9
Unknown	0.37	5277	43423	1.1
LA1c/CHb-1	0.70	8121	68155	1.7
A1c	0.90	22382	267708	8.7
P3	1.38	73117	247366	6.3
A0	1.44	946718	3237945	82.1
Total Area:		3945535		

Concentration:	%
A1c	8.7